

SEDIMENTATION RATE MONITORING REPORT - 21

PROJECT: GULHIFALHU PORT DEVELOPMENT PROJECT PHASE 1: DREDGING, RECLAMATION AND SHORE PROTECTION

Monitoring Period

06th March 2021 – 21st March 2021

Report Number

SedRate_1/4/2021

Client

Boskalis Westminster Contracting Limited

Environmental Consultant



CDE Consulting, Maldives

4F, Orchidmaage, Ameer Ahmed Magu
Malé, 20095, Republic of Maldives
Tel: +960-3312514

Table of Contents

LIST OF TABLES	3
LIST OF FIGURES	3
ABBREVIATIONS AND SYMBOLS.....	4
1 INTRODUCTION	5
1.1 PURPOSE OF THE REPORT	5
1.2 MAJOR PROJECT ACTIVITIES DURING MONITORING PERIOD	5
2 METHODOLOGY	7
3 MONITORING SITES	8
4 RESULTS	10
4.1 RECLAMATION SITE	10
4.2 DREDGING SITE	11
REFERENCES.....	17

List of Tables

Table 1-1: Major project activities over the sedimentation monitoring periods	5
Table 3-1: GPS coordinates and depth of sedimentation rate monitoring sites.....	8
Table 4-1: Average sedimentation rate recorded at Gulhifalhu and Villingili	10
Table 4-2: Average Sedimentation Rate at monitoring sites in Gulhifalhu and Villingili	13
Table 4-3 Average sedimentation rate at monitoring sites near dredging sites.....	16

List of Figures

Figure 2-1: Sedimentation trap installed for sedimentation rate monitoring.....	7
Figure 3-1: Sedimentation Rate Monitoring Sites	9
Figure 4-1: Comparison of average sedimentation rates recorded at monitoring sites in Gulhifalhu and Villingili	12
Figure 4-2: Comparison of average sedimentation rate at monitoring sites near dredging site.....	15

Abbreviations and Symbols

π	Pi
cm	Centimeter
cm ²	Square centimeter
EIA	Environmental Impact Assessment
EPA	Environmental Protection Agency
g	Gram
GPS	Global Positioning System
mg	Milligram
mg/L	Milligram per Liter
MMS	Maldives Meteorological Services
TSHD	Trailing Suction Hopper Dredger

1 Introduction

1.1 Purpose of the report

This document provides the sedimentation rate measurements undertaken from 06th March to 21st March 2021 at reef monitoring sites prescribed in the Environmental Monitoring Plan approved by the Environmental Protection Agency (EPA) for the Phase I of Gulhifalhu Port development Project (Dredging, Reclamation and Revetment works).

This report has been prepared by CDE Consulting under a service contract with Boskalis Westminster Contracting Limited for the purpose of meeting EPA requirement for monitoring sedimentation rate at select reefs within the project impact area.

1.2 Major project activities during monitoring period

Sedimentation rate monitoring at select reefs around the project site commenced on 30th May 2020. Since then monitoring has been carried out for 21 rounds in reclamation site, and for 6 rounds in the sites near the dredging area.

Table 1-1 provides major project activities that were undertaken over rounds.

Table 1-1: Major project activities over the sedimentation monitoring periods

Round		Period	Project Activities (simplified)
Reclamation Site	Dredging Site		
1	Baseline ¹	30/05/2020 – 15/06/2020	Bund construction
2	1	13/06/2020 – 01/07/2020	Bund construction, dredging and reclamation
3	2	27/06/2020 – 13/07/2020	Bund construction, dredging and reclamation
4	3	11/07/2020 – 28/07/2020	Dredging and reclamation
5	4	26/07/2020 – 10/08/2020	Dredging and reclamation
6	5	08/08/2020 – 24/08/2020	Dredging and reclamation
7	6	22/08/2020 – 08/09/2020	Revetment works
8	-	05/09/2020 – 20/09/2020	Revetment works
9	-	19/09/2020 – 04/10/2020	Revetment works
10	-	03/10/2020 – 18/10/2020	Revetment works
11	-	17/10/2020 – 1/11/2020	Revetment works
12	-	31/10/2020 – 15/11/2020	Revetment works
13	-	14/11/2020 – 29/11/2020	Revetment works
14	-	28/11/2020 – 13/12/2020	Revetment works
15	-	12/12/2020 – 27/12/2020	Revetment works

¹ As dredging operations did not start during this period baseline measurements were taken at monitoring sites T-21, T-23, and T-24 near the proposed sand borrow site. The baseline values reported for T-19, T-20 and T-22 are sedimentation rates recorded in the EIA for this project.

Round		Period	Project Activities (simplified)
Reclamation Site	Dredging Site		
16	-	26/12/2020 – 10/01/2021	Revetment works
17	-	09/01/2021 – 24/01/2021	Revetment works
18	-	23/01/2021 – 07/02/2021	Revetment works
19	-	06/02/2021 – 21/02/2021	Revetment works
20	-	20/02/2021 – 07/03/2021	Revetment works
21	-	06/03/2021 – 21/03/2021	Revetment works

The major project activity that was ongoing during this monitoring period, which could contribute to changes to natural sedimentation rate on reefs was installation of temporary revetment (geotubes at the northern section of the reclamation). Revetment works at Gulhifalhu completed on 15th March 2021.

2 Methodology

Materials

- Sediment traps
 - o Constructed from 5 cm internal diameter PVC pipe, 11.5 cm long and sealed at one end, with baffles placed in the top to prevent entry of fishes (English, Wilkinson, & Baker , 1997, p. 55).
- Iron rods

Procedure

- Iron rod was hammered into the substratum, so that it is vertical and firmly secured.
- Three sediment traps were then attached to the rod using cable ties. The base of the trap was kept 20 cm from the substratum, and the traps were be tied to the rod in a way that rod does not protrude above the opening of the pipes (Figure 2-1). At each monitoring site 4 sets of traps (each with three sediment traps) were installed.

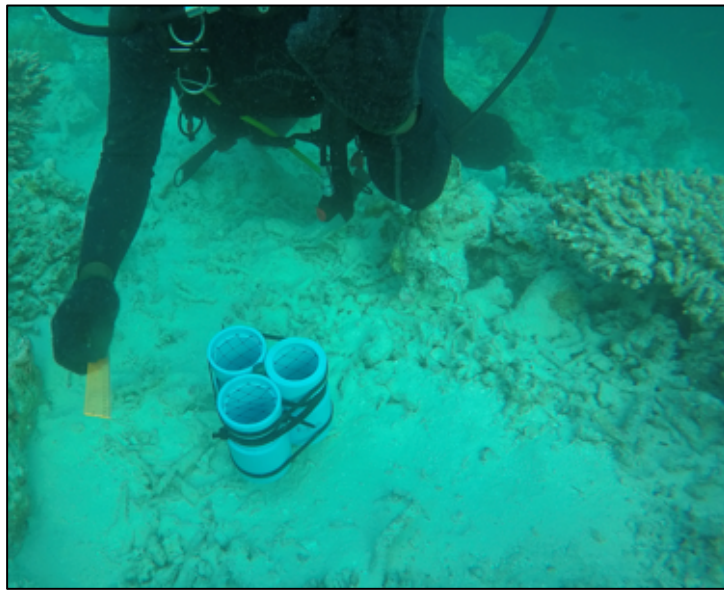

Figure 2-1: Sedimentation trap installed for sedimentation rate monitoring

- The traps were to be left for over a fourteen-day period and retrieved. On occasions when the weather did not permit this, traps were retrieved the earliest when the weather permitted.
- The traps were sealed prior to removal from the rod, to prevent loss of any material.
- The sample were dried in an oven (at 60 °C) and weighed to the nearest milligram.
- Sedimentation rate is calculated as mg of sediment per cm² per day, using the following formula, where Sediment Weight is average dry weight of the sediment samples, and “r” is radius of the trap opening.

$$\text{Sedimentation Rate} = \frac{\text{Sediment Weight}}{\text{Number of day} \times \pi r^2}$$

3 Monitoring Sites

Sedimentation rate monitoring is required at a total 14 sites in the approved Environmental Monitoring Plan for the project. This include 8 sites at/or near the reclamation site (T-2, T-4, T-6, T-7, T-8, T-9, T-10 and T-11) and 6 sites near the sand borrow area (T-19, T-20, T-21, T-22, T-23 and T-24).

Dredging operations were completed on 20th August 2020, and no project related works were ongoing near the sand borrow area during this monitoring period. Hence no sedimentation rate monitoring was carried at sites near the sand borrow area during this period.

GPS coordinates and depth of all sedimentation rate monitoring sites are provided in Table 3-1 and location map is provided in Figure 3-1.

Table 3-1: GPS coordinates and depth of sedimentation rate monitoring sites

Trap ID	Description	Latitude	Longitude	Depth (m)
T-2	Gulhifalhu (N)	4.18785°	73.4684°	2.5 m
T-4	Gulhifalhu (NE)	4.182291°	73.475565°	3 m
T-6	Gulhifalhu (SE)	4.172121°	73.478178°	5 m
T-7	Gulhifalhu (SE)	4.172238°	73.474390°	5 m
T-8	Gulhifalhu (S)	4.17332°	73.467003°	5 m
T-9	Gulhifalhu (S)	4.174529°	73.461196°	3.3 m
T-10	Gulhifalhu (SW)	4.176124°	73.454658°	5 m
T-11	Villingili (NW)	4.176084°	73.483121°	10 m
T-19	Feydhoo Finolhu (SW)	4.211618°	73.481556°	3 m
T-20	Olhuhaa (S)	4.217497°	73.458640°	2.5 m
T-21	Bangau (S)	4.222450°	73.429949°	2.7 m
T-22	Kurumba (W)	4.226931°	73.517007°	2.5 m
T-23	Dhiyaneru (SW)	4.231697°	73.471358°	2.5 m
T-24	Kandinmafalhu (SW)	4.238414°	73.457170°	2.5 m



Figure 3-1: Sedimentation Rate Monitoring Sites

4 Results

The trigger value set by EPA for the maximum daily sedimentation rate is 15 mg/cm²/day (Environmental Protection Agency, N.D.).

Two out of five monitoring sites at Gulhifalhu recorded average sedimentation rates above the trigger value

In addition to the reclamation and coastal works, there are several natural factors that can influence sedimentation rate. This includes wave condition (Storlazzi, Ogston, Bothner, Field, & Presto, 2004), speed and direction of current flow and weather condition (Otaño-Cruz, Montañez-Acuña, Torres-López, Hernández-Figueroa, & Edwin A. Hernández-Delgado, 2017).

4.1 Reclamation Site

Table 4-1 provides the average sedimentation rates recorded at monitoring sites in Gulhifalhu reclamation site and neighboring Villingili reef during this period. Figure 4-1 provides comparison of average sedimentation rates recorded at these sites during baseline and subsequent monitoring rounds.

The highest sedimentation rate recorded at Gulhifalhu reef was at T-2 located on the north side (46.77 mg/cm²/day), followed by T-6 on the south eastern side of Gulhifalhu. Both these sites recorded an average sedimentation rate above the trigger value.

As stated and rough seas during this period in combination with erosion of the reclaimed area and ongoing revetment works may have contributed to the high sedimentation rates at these sites.

The three monitoring sites T-4 (NE), T-7 (SE), T-9 (S) in Gulhifalhu and T-11 in Villingili recorded sedimentation rates below the trigger value.

Table 4-1: Average sedimentation rate recorded at Gulhifalhu and Villingili

Trap ID	Installation Date	Retrieval Date	Average Sedimentation Rate (mg/cm ² /day)	±Standard Error
T-2	07-Mar-2021	21-Mar-2021	46.77	24.92
T-4	07-Mar-2021	21-Mar-2021	12.08	1.15
T-6	06-Mar-2021	20-Mar-2021	17.59	1.87
T-7	06-Mar-2021	20-Mar-2021	13.61	1.82
T-9	06-Mar-2021	20-Mar-2021	8.20	1.02
T-11	07-Mar-2021	21-Mar-2021	7.34	2.09

4.2 Dredging Site

Figure 4-2 provides comparison of sedimentation rates recorded at monitoring sites around the sand borrow area during baseline and subsequent monitoring rounds.

As dredging operations were completed on 20th August 2020, monitoring works were also discontinued after Round 6.

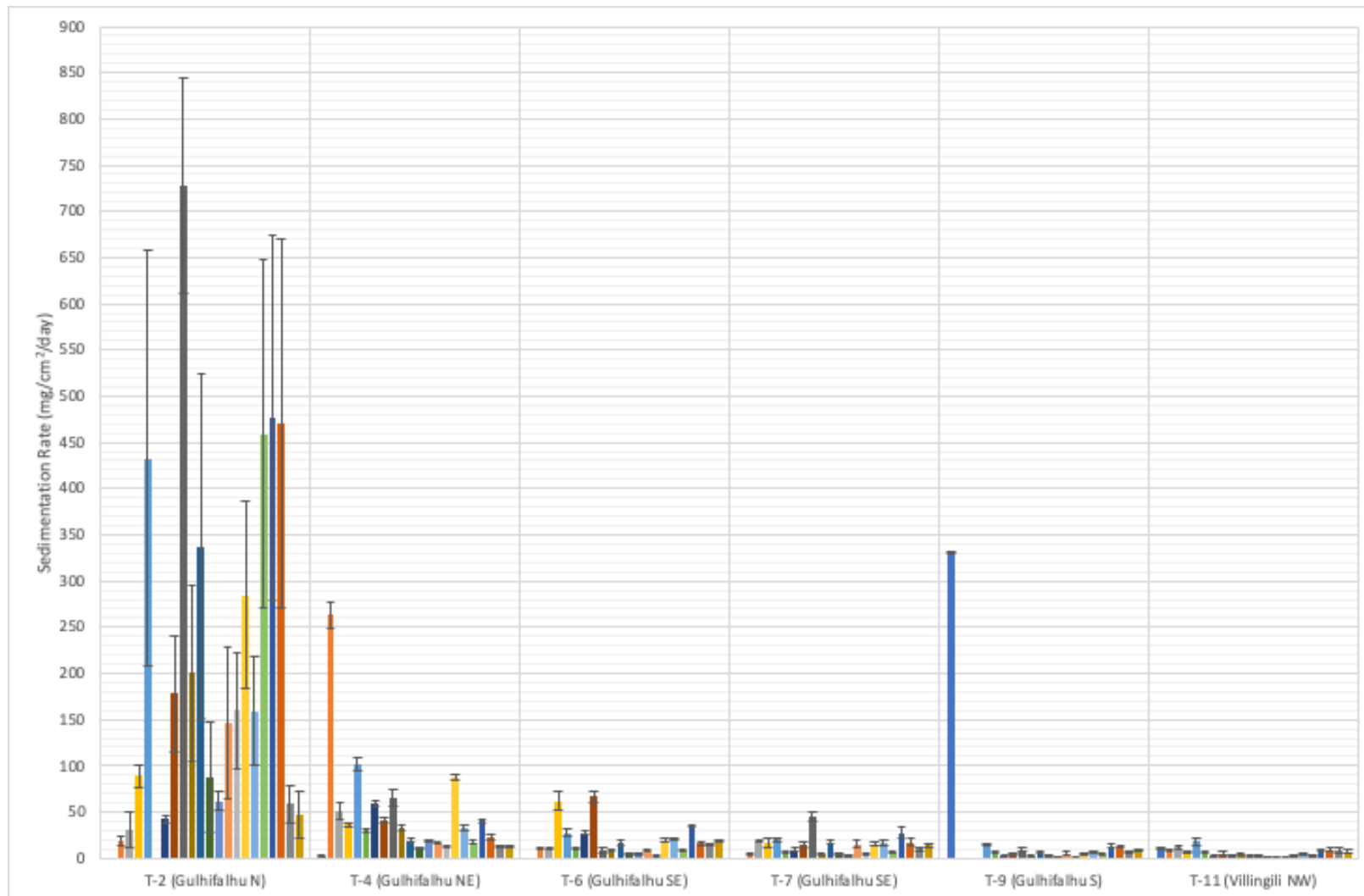

Figure 4-1: Comparison of average sedimentation rates recorded at monitoring sites in Gulhifalhu and Villingili

Table 4-2: Average Sedimentation Rate at monitoring sites in Gulhifalhu and Villingili

Monitoring Round	Average Sedimentation Rate (mg/cm ² /day)											
	T-2		T-4		T-6		T-7		T-9		T-11	
	Sed. Rate	±S.E	Sed. Rate	±S.E	Sed. Rate	±S.E	Sed. Rate	±S.E	Sed. Rate	±S.E	Sed. Rate	±S.E
Baseline	2.22	0.10	N.M	N.M	N.M	N.M	N.M	N.M	332.40	38.22	10.49	1.27
Round 1	18.63	4.36	263.04	14.14	11.09	1.45	4.96	0.20	N.M	N.M	8.30	1.48
Round 2	30.49	18.81	51.29	9.77	9.94	1.02	18.99	1.03	N.M	N.M	11.77	2.24
Round 3	88.55	12.60	36.02	1.91	61.41	10.27	16.78	4.52	N.M	N.M	6.60	1.07
Round 4	432.96	225.78	102.22	6.84	27.18	3.63	19.82	2.80	14.81	1.00	17.93	4.47
Round 5	N.M	N.M	30.20	1.91	10.33	1.09	7.05	0.83	5.53	0.99	5.99	1.27
Round 6	41.99	3.92	59.34	2.70	27.22	2.32	9.13	1.65	3.32	0.57	3.35	0.95
Round 7	177.75	62.84	41.32	3.22	67.04	5.98	14.85	3.28	4.24	0.79	5.19	1.56
Round 8	728.32	116.49	65.12	9.01	8.42	2.15	44.75	5.27	9.47	2.72	3.50	0.77
Round 9	200.04	95.41	32.69	3.39	8.84	0.48	5.01	0.94	2.16	0.31	4.80	0.82
Round 10	337.60	185.99	19.31	2.44	16.62	2.14	17.08	2.04	6.08	0.85	2.45	0.60
Round 11	88.31	59.65	10.22	0.50	5.33	0.51	4.43	0.17	2.52	0.38	2.34	0.75
Round 12	61.77	10.43	19.43	1.07	4.31	0.65	4.13	0.33	1.61	0.05	1.52	0.30
Round 13	146.29	82.21	16.47	1.29	8.64	0.66	15.54	4.81	5.28	2.15	1.47	0.19
Round 14	159.76	62.23	13.50	1.01	3.40	0.42	4.35	0.24	1.79	0.11	1.56	0.28
Round 15	285.03	101.38	87.46	2.10	19.11	1.81	15.36	2.32	5.58	0.36	3.51	0.27
Round 16	159.07	58.64	33.09	2.43	20.05	1.18	16.33	3.03	6.09	0.59	5.13	0.88
Round 17	458.57	188.62	16.98	2.37	7.91	0.77	7.33	0.88	4.35	0.60	2.88	0.77
Round 18	476.49	196.80	40.59	2.29	35.11	1.39	27.36	6.41	12.96	1.94	8.91	1.24
Round 19	470.93	199.18	22.46	2.55	15.87	2.41	17.19	3.54	12.96	0.51	8.76	1.90

Monitoring Round	Average Sedimentation Rate (mg/cm ² /day)											
	T-2		T-4		T-6		T-7		T-9		T-11	
	Sed. Rate	±S.E	Sed. Rate	±S.E	Sed. Rate	±S.E	Sed. Rate	±S.E	Sed. Rate	±S.E	Sed. Rate	±S.E
Round 20	58.29	20.21	12.67	1.49	15.56	0.27	9.92	2.17	7.17	0.45	8.57	2.61
Round 21	46.77	24.92	12.08	1.15	17.59	1.87	13.61	1.82	8.20	1.02	7.34	2.09

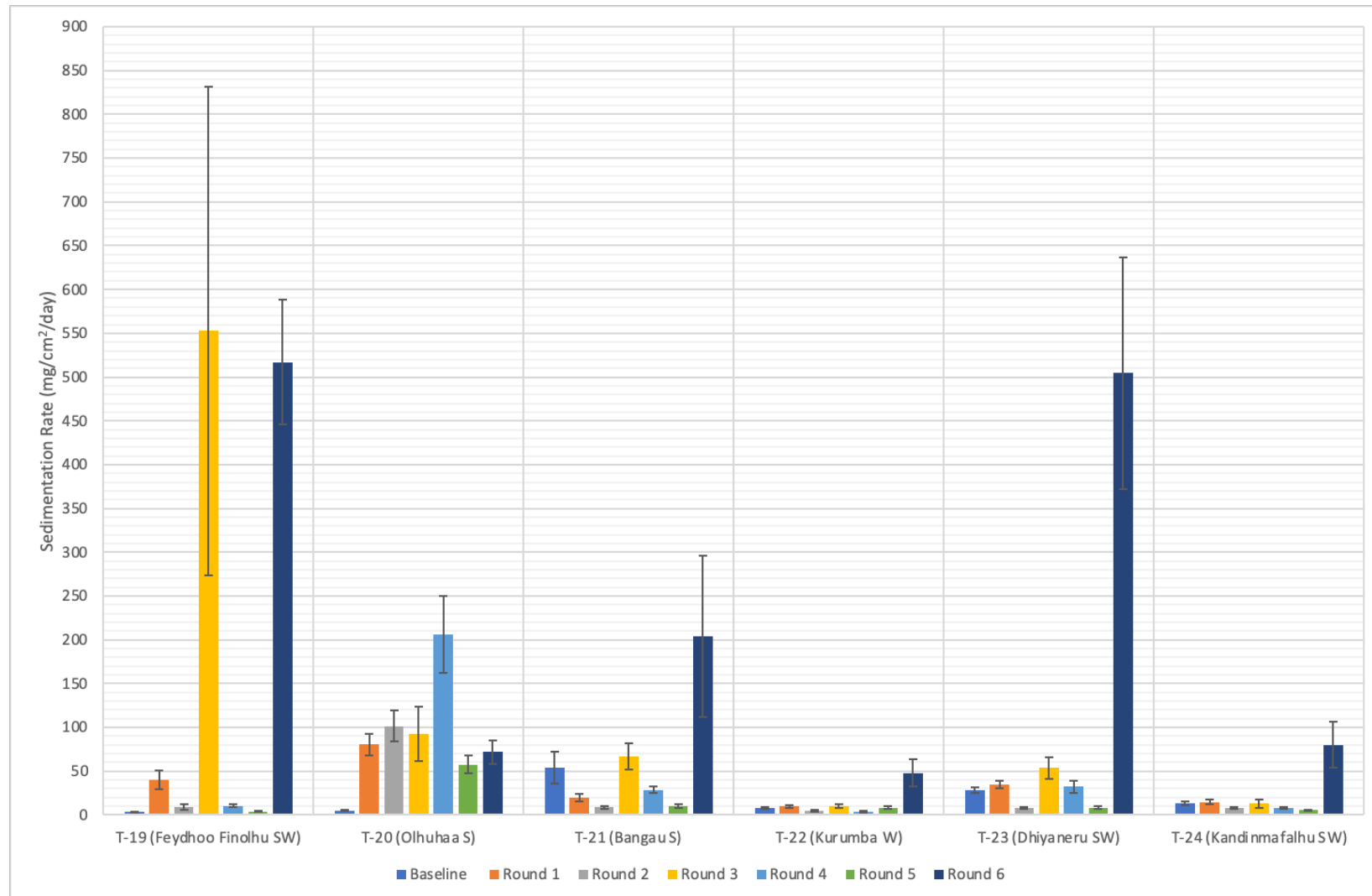

Figure 4-2: Comparison of average sedimentation rate at monitoring sites near dredging site

Table 4-3 Average sedimentation rate at monitoring sites near dredging sites

Monitoring Round	Average Sedimentation Rate (mg/cm ² /day)											
	T-19		T-20		T-21		T-22		T-23		T-24	
	Sed. Rate	S.E	Sed. Rate	S.E	Sed. Rate	S.E	Sed. Rate	S.E	Sed. Rate	S.E	Sed. Rate	S.E
Baseline	3.46	0.52	5.11	0.28	54.06	18.06	7.54	1.13	28.34	3.07	13.23	1.86
Round 1	40.27	10.99	80.37	12.49	19.75	3.95	9.76	1.87	34.69	4.34	14.86	2.46
Round 2	9.48	3.33	101.54	17.92	8.83	1.82	4.67	0.70	8.39	1.07	7.94	0.96
Round 3	552.57	278.75	92.64	31.39	66.95	14.96	10.10	2.31	53.52	12.37	13.07	5.06
Round 4	10.64	1.78	206.04	43.87	28.37	3.73	3.94	0.99	32.19	6.57	7.64	0.97
Round 5	4.06	0.49	57.34	10.10	9.96	2.25	8.21	1.68	8.32	1.51	5.48	0.40
Round 6	516.91	71.21	72.06	13.32	203.94	91.91	47.74	15.52	504.39	132.03	80.06	26.23

References

- English, S., Wilkinson, C., & Baker, V. (1997). *Survey manual for tropical marine resources* (2nd Edition ed.). Townsville, Australia : Australian Institute of Marine Science .
- Environmental Protection Agency. (N.D.). *EIA data collection guidelines* .
- Storlazzi, C. D., Ogston, A. S., Bothner, M. H., Field, M. E., & Presto, M. K. (2004). Wave- and tidally-driven flow and sediment flux across a fringing coral reef: Southern Molokai, Hawaii. *Continental Shelf Research*, 1397–1419.
- Otaño-Cruz, A., Montañez-Acuña, A. A., Torres-López, V., Hernández-Figueroa, E. M., & Edwin A. Hernández-Delgado, E. A. (2017). Effects of Changing Weather, Oceanographic Conditions, and Land Uses on Spatio-Temporal Variation of Sedimentation Dynamics along Near-Shore Coral Reefs. *Front. Mar. Sci.* doi:doi: 10.3389/fmars.2017.00249